

Garden of the Gods Plaza

BUILDING 975

975-1045 Garden of the Gods Rd, Colorado Springs, CO 80907



975 GARDEN OF THE GODS ROAD

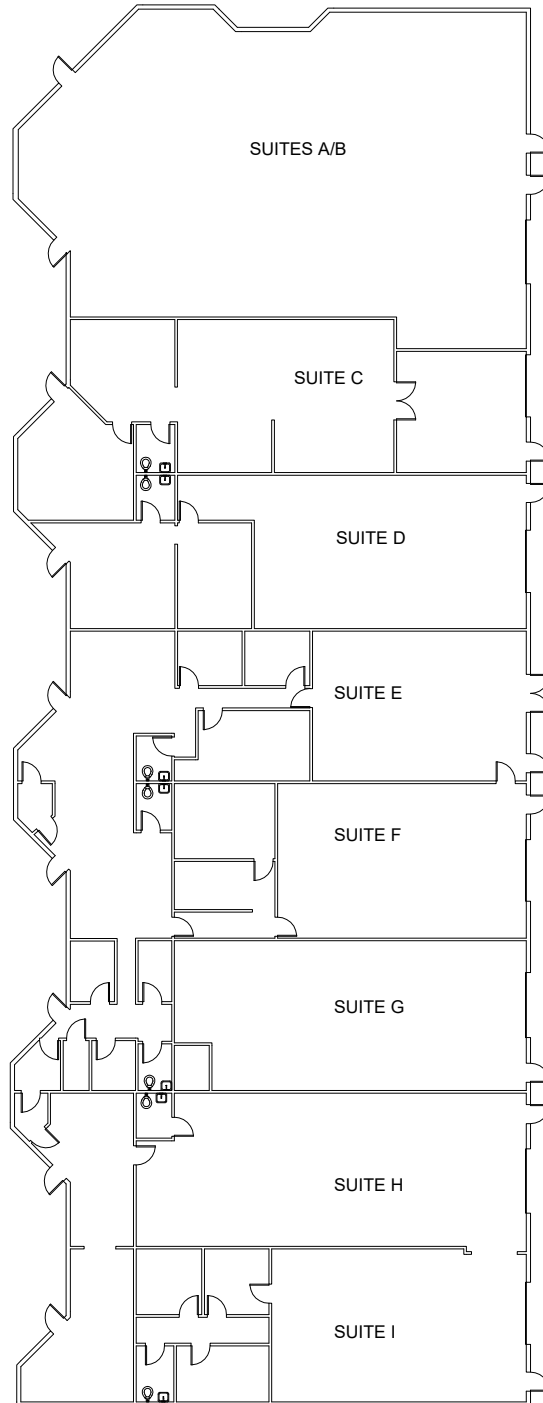

Jeremy Shirley

jeremys@oliverreg.com

719-244-5182

Michael J. Scruggs, II

mscruggs@oliverreg.com

719-510-5795

Alex Winsor

alexwinsor@oliverreg.com

719-660-5275



a division of OLIVE REAL ESTATE GROUP, INC

Garden of the Gods Plaza

BUILDING 1015

975-1045 Garden of the Gods Rd, Colorado Springs, CO 80907



1015 GARDEN OF THE GODS ROAD

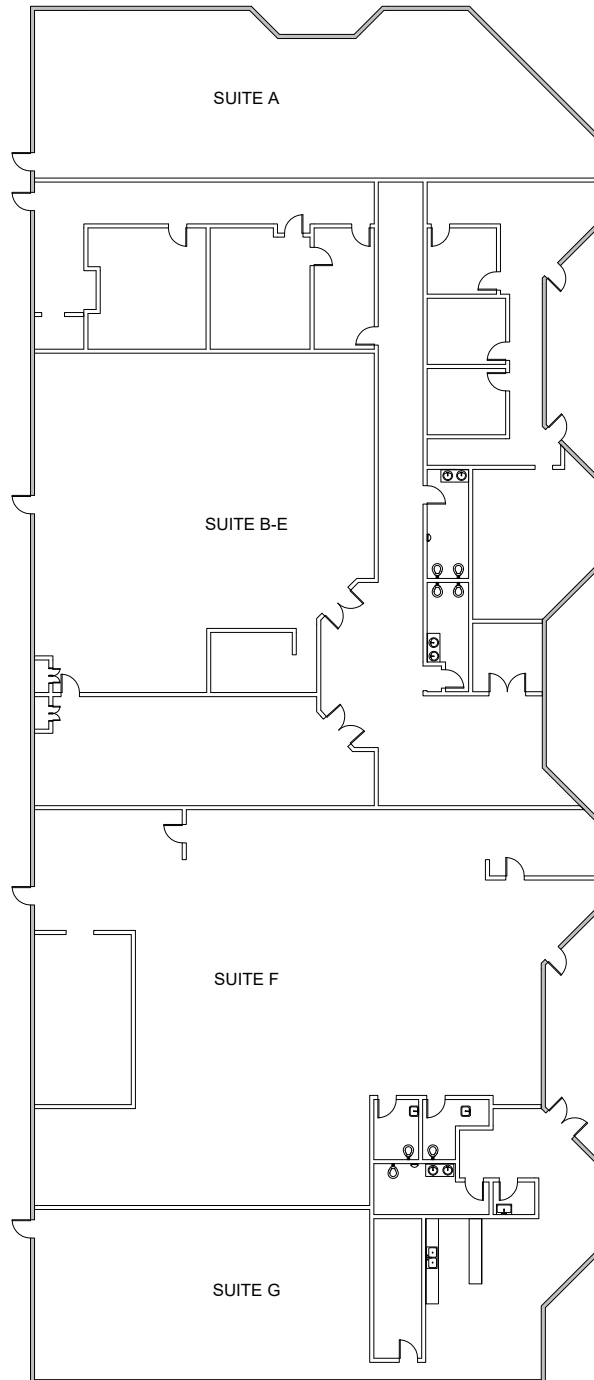

Jeremy Shirley

jeremys@oliverreg.com

719-244-5182

Michael J. Scruggs, II

mscruggs@oliverreg.com

719-510-5795

Alex Winsor

alexwinsor@oliverreg.com

719-660-5275



a division of OLIVE REAL ESTATE GROUP, INC

Garden of the Gods Plaza

BUILDING 1025

975-1045 Garden of the Gods Rd, Colorado Springs, CO 80907



1025 GARDEN OF THE GODS

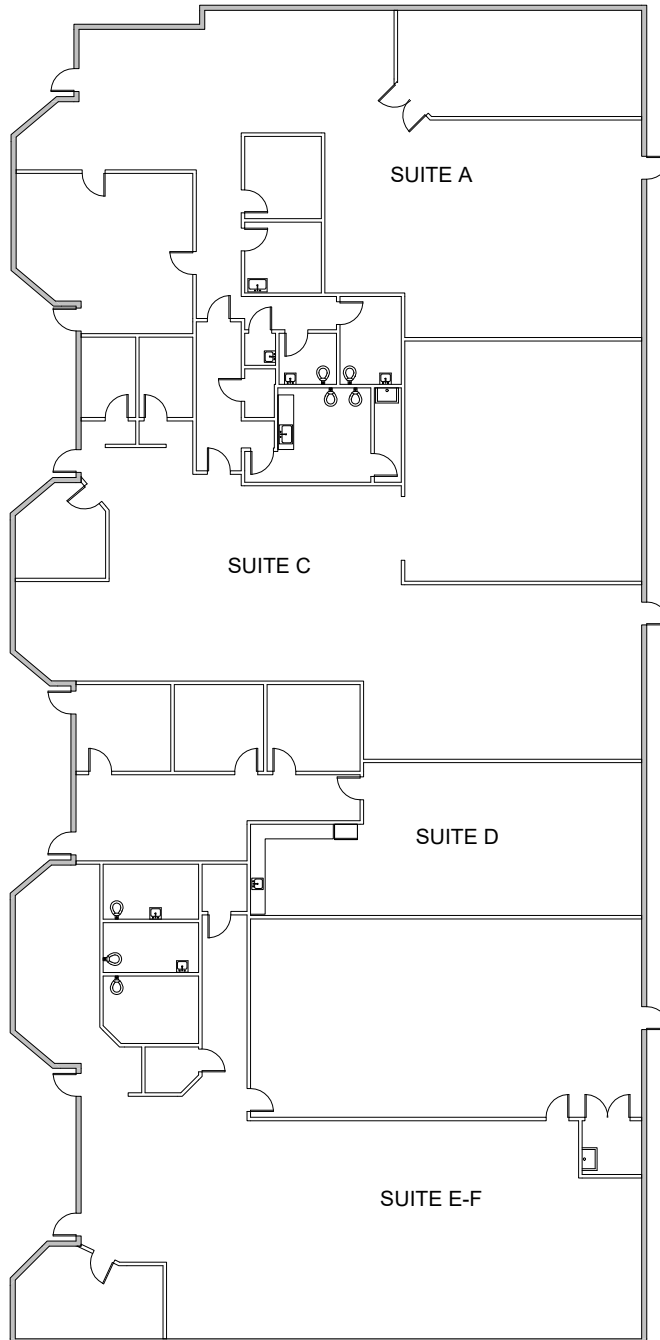

Jeremy Shirley

jeremys@oliverreg.com

719-244-5182

Michael J. Scruggs, II

mscruggs@oliverreg.com

719-510-5795

Alex Winsor

alexwinsor@oliverreg.com

719-660-5275



a division of OLIVE REAL ESTATE GROUP, INC

Garden of the Gods Plaza

BUILDING 1045

975-1045 Garden of the Gods Rd, Colorado Springs, CO 80907



1045 GARDEN OF THE GODS ROAD

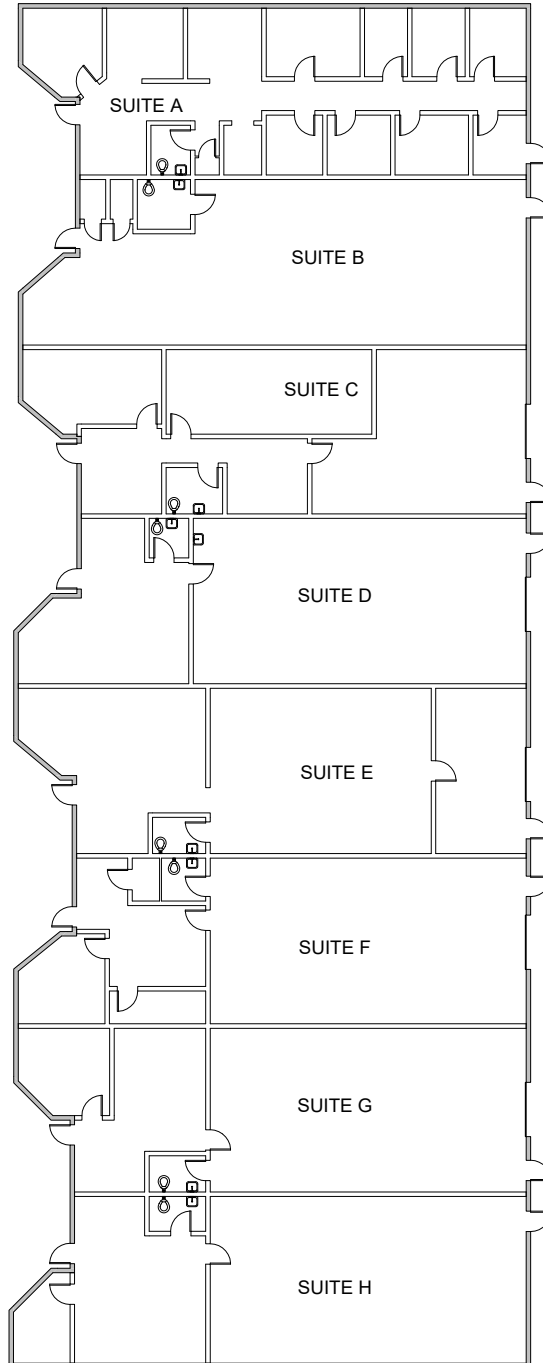

Jeremy Shirley

jeremys@oliverreg.com

719-244-5182

Michael J. Scruggs, II

mscruggs@oliverreg.com

719-510-5795

Alex Winsor

alexwinsor@oliverreg.com

719-660-5275



a division of OLIVE REAL ESTATE GROUP, INC

Garden of the Gods Plaza

BUILDING 1045 (CONTD.)

975-1045 Garden of the Gods Rd, Colorado Springs, CO 80907



1045 GARDEN OF THE GODS ROAD

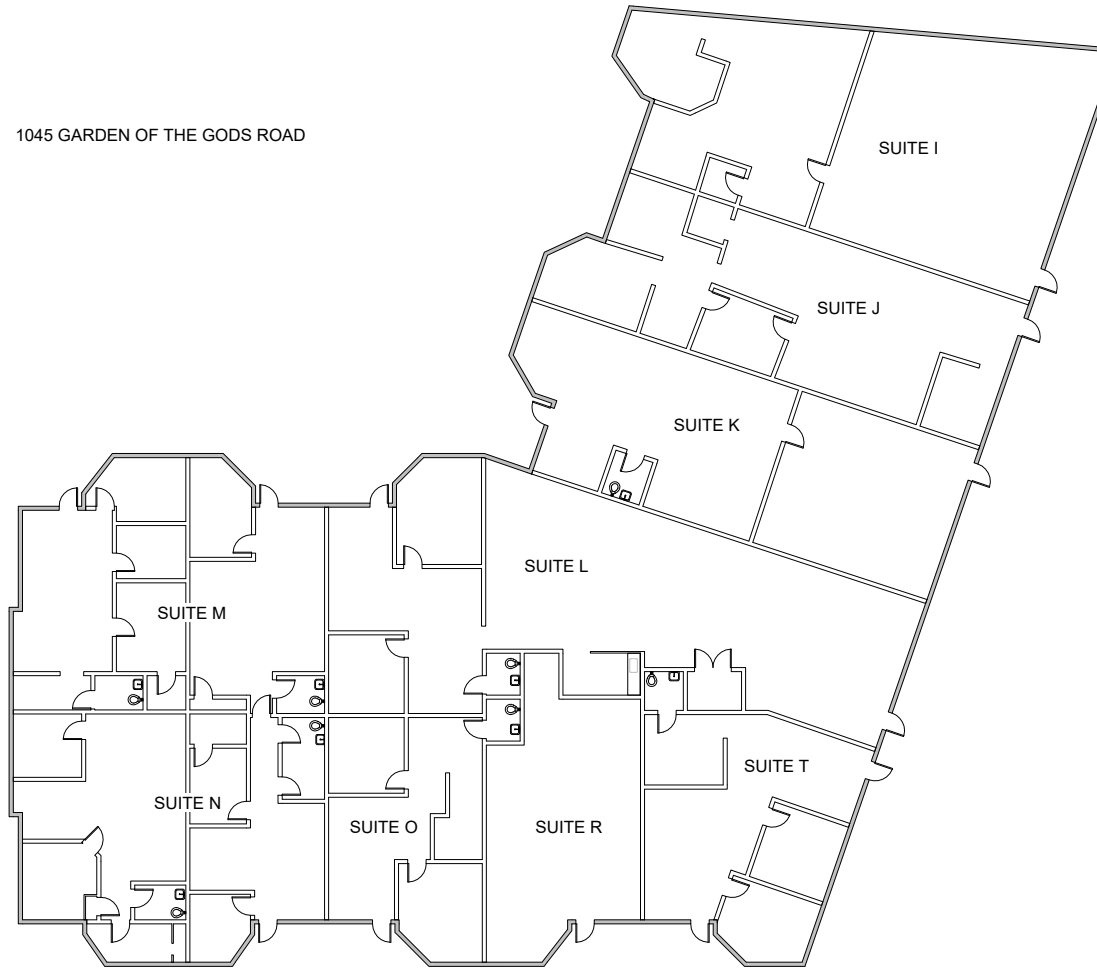

Jeremy Shirley

jeremys@oliverreg.com

719-244-5182

Michael J. Scruggs, II

mscruggs@oliverreg.com

719-510-5795

Alex Winsor

alexwinsor@oliverreg.com

719-660-5275



a division of OLIVE REAL ESTATE GROUP, INC

Garden of the Gods Plaza

SITE MAP

975-1045 Garden of the Gods Rd, Colorado Springs, CO 80907

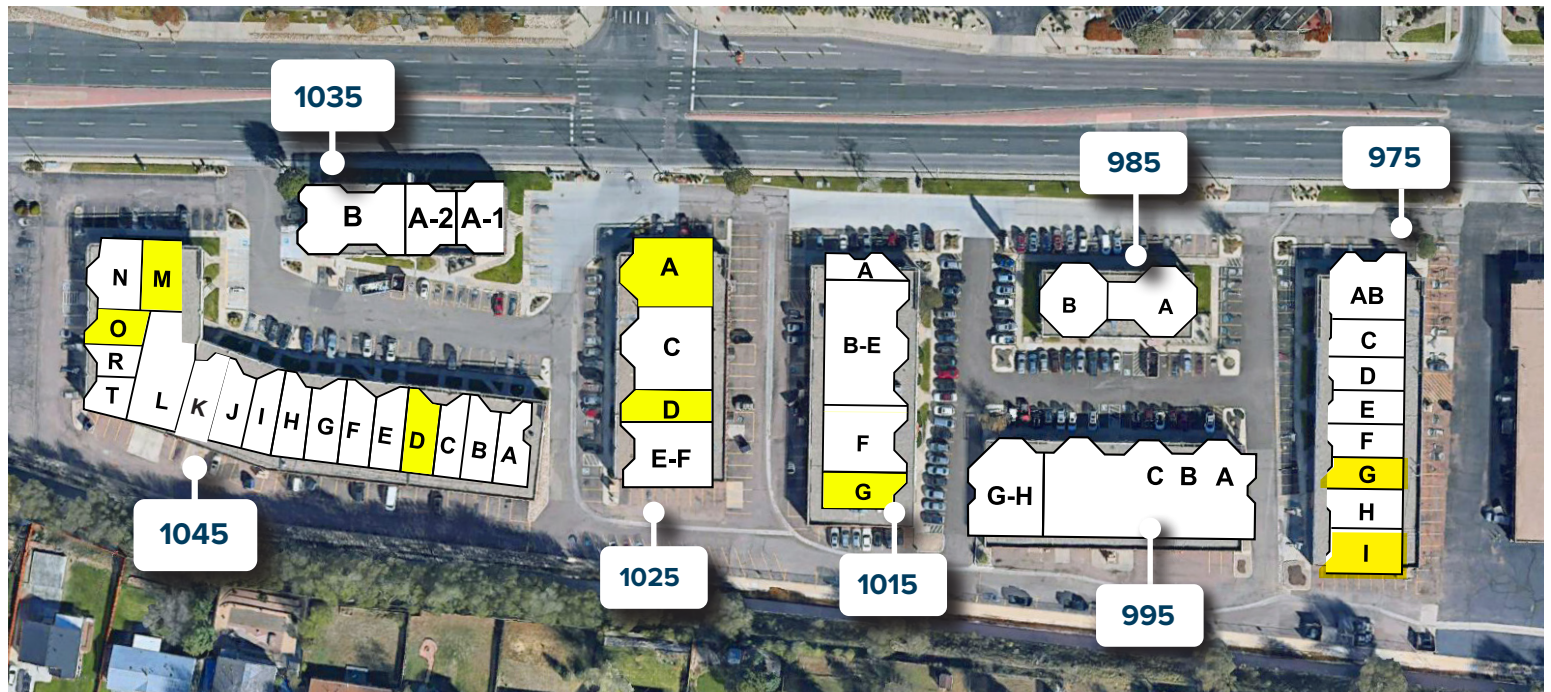

975 Building

AB	A Total New You Salon	3,557 SF
C	Celebration Metaphysical	2,184 SF
D	Consign & Design	1,808 SF
E-D	Well Life	3,608 SF
G	AVAILABLE	1,804 SF
H	SOCOfit	1,831 SF
I	AVAILABLE	1,865 SF

985 Building

A	Molica's Market	3,034 SF
B	Molica's Market	1,444 SF

995 Building

A-C	Interiors/Exteriors	10,717.5 SF
G&H	Interiors/Exteriors	3,572.5 SF

1015 Building

A	Checkmate of CO, Inc.	1,715 SF
B-E	USA Taekwondo	6,632 SF
F	Funny Fashion	3,946 SF
G	AVAILABLE	2,161 SF

1025 Building

A	AVAILABLE	3,282 SF
C	CorePower Yoga	3,542 SF
D	AVAILABLE	1,766 SF
E-F	Ewe & Me	4,225 SF

1035 Building

A-1	Jimmy Johns	1,615 SF
A-2	INTEGRITY Urgent Care	1,457 SF
B	INTEGRITY Urgent Care	3,071 SF

1045 Building

A	Kissing Camels Chiropractic	1,675 SF
B	La Dulce	1,624 SF
C	AVAILABLE	1,616 SF
D	AVAILABLE	1,648 SF
E	Surfaces by Andrea	1,616 SF
F	Infinity Personal Training and Fitness	1,641 SF
G	Thermal Hair	1,608 SF
H	McCaw Communications	1,629 SF
I	Abby Organics	2,211 SF
J	Camino Massage	1,585 SF
K	AVAILABLE	1,711 SF
L	Pikes Peak Hospice	2,614 SF
M	American Family Insurance	1,605 SF
N	Dr. Daniel Holsteen	1,786 SF
O	AVAILABLE	890 SF
R	Creative Bus	919 SF
T	Joe Haddad	1,131 SF

Jeremy Shirley

jeremys@oliverreg.com
719-244-5182

Michael J. Scruggs, II

mscruggs@oliverreg.com
719-510-5795

Alex Winsor

alexwinsor@oliverreg.com
719-660-5275



a division of OLIVE REAL ESTATE GROUP, INC